



Location: CMA1b - Oil Street Site Office

Report on 24-hour TSP monitoring

Action Level ( $\mu\text{g}/\text{m}^3$ ) - 176.7

Limit Level ( $\mu\text{g}/\text{m}^3$ ) - 260

| Date      | Sampling Time | Weather Condition | Filter paper no. | Filter Weight, g |        | Elapse Time, hr |         | Sampling Time, hr | Flow Rate, $\text{m}^3/\text{min}$ |                 |         | Total Volume, $\text{m}^3$ | TSP Level, $\mu\text{g}/\text{m}^3$ |
|-----------|---------------|-------------------|------------------|------------------|--------|-----------------|---------|-------------------|------------------------------------|-----------------|---------|----------------------------|-------------------------------------|
|           |               |                   |                  | Initial          | Final  | Initial         | Final   |                   | Initial, $Q_{si}$                  | Final, $Q_{sf}$ | Average |                            |                                     |
| 29-Mar-16 | 8:00          | Cloudy            | 014878           | 2.7991           | 3.1109 | 7899.00         | 7923.00 | 24.00             | 1.24                               | 1.23            | 1.24    | 1779                       | 175.3                               |
| 1-Apr-16  | 8:00          | Cloudy            | 014883           | 2.8365           | 3.0864 | 7926.05         | 7950.05 | 24.00             | 1.18                               | 1.18            | 1.18    | 1698                       | 147.2                               |
| 7-Apr-16  | 8:00          | Cloudy            | 015087           | 2.7405           | 2.8648 | 7953.05         | 7977.05 | 24.00             | 1.17                               | 1.17            | 1.17    | 1690                       | 73.6                                |
| 14-Apr-16 | 14:02         | Cloudy            | 015249           | 2.8131           | 2.8797 | 7989.92         | 8013.92 | 24.00             | 1.17                               | 1.18            | 1.18    | 1693                       | 39.3                                |
| 19-Apr-16 | 8:00          | Cloudy            | 015246           | 2.8066           | 2.9614 | 8013.92         | 8037.92 | 24.00             | 1.18                               | 1.18            | 1.18    | 1698                       | 91.2                                |
| 25-Apr-16 | 8:00          | Rainy             | 015299           | 2.8251           | 2.8849 | 8040.92         | 8064.92 | 24.00             | 1.17                               | 1.17            | 1.17    | 1684                       | 35.5                                |

Remarks: Due to interruption of electricity, the 24hr TSP monitoring was rescheduled from 13 April 2016 to 14 April 2016.

Report on 1-hour TSP monitoring

Action Level ( $\mu\text{g}/\text{m}^3$ ) - 320.1

Limit Level ( $\mu\text{g}/\text{m}^3$ ) - 500

| Date      | Sampling Time | Weather Condition | Filter paper no. | Filter Weight, g |        | Elapse Time, hr |         | Sampling Time, hr | Flow Rate, $\text{m}^3/\text{min}$ |                 |         | Total Volume, $\text{m}^3$ | TSP Level, $\mu\text{g}/\text{m}^3$ |
|-----------|---------------|-------------------|------------------|------------------|--------|-----------------|---------|-------------------|------------------------------------|-----------------|---------|----------------------------|-------------------------------------|
|           |               |                   |                  | Initial          | Final  | Initial         | Final   |                   | Initial, $Q_{si}$                  | Final, $Q_{sf}$ | Average |                            |                                     |
| 30-Mar-16 | 9:50          | Cloudy            | 014869           | 2.8332           | 2.8448 | 7923.00         | 7924.00 | 1.00              | 1.18                               | 1.18            | 1.18    | 71                         | 163.5                               |
| 30-Mar-16 | 11:00         | Cloudy            | 014860           | 2.8311           | 2.8442 | 7924.00         | 7925.00 | 1.00              | 1.18                               | 1.18            | 1.18    | 71                         | 184.6                               |
| 30-Mar-16 | 13:00         | Cloudy            | 015006           | 2.8027           | 2.8212 | 7925.00         | 7926.00 | 1.00              | 1.18                               | 1.18            | 1.18    | 71                         | 260.7                               |
| 2-Apr-16  | 8:50          | Cloudy            | 014963           | 2.7818           | 2.7988 | 7950.05         | 7951.05 | 1.00              | 1.18                               | 1.18            | 1.18    | 71                         | 240.1                               |
| 2-Apr-16  | 10:15         | Cloudy            | 014960           | 2.7719           | 2.7844 | 7951.05         | 7952.05 | 1.00              | 1.18                               | 1.18            | 1.18    | 71                         | 176.5                               |
| 2-Apr-16  | 13:00         | Cloudy            | 015184           | 2.8301           | 2.8412 | 7952.05         | 7953.05 | 1.00              | 1.18                               | 1.18            | 1.18    | 71                         | 156.8                               |
| 8-Apr-16  | 9:10          | Cloudy            | 015179           | 2.8231           | 2.8329 | 7977.05         | 7978.05 | 1.00              | 1.17                               | 1.17            | 1.17    | 70                         | 139.3                               |
| 8-Apr-16  | 10:55         | Cloudy            | 015170           | 2.8268           | 2.8334 | 7978.05         | 7979.05 | 1.00              | 1.17                               | 1.17            | 1.17    | 70                         | 93.8                                |
| 8-Apr-16  | 13:00         | Cloudy            | 015173           | 2.8403           | 2.8501 | 7979.05         | 7980.05 | 1.00              | 1.17                               | 1.17            | 1.17    | 70                         | 139.3                               |
| 14-Apr-16 | 9:45          | Cloudy            | 015256           | 2.8066           | 2.8113 | 7986.92         | 7987.92 | 1.00              | 1.17                               | 1.17            | 1.17    | 70                         | 66.7                                |
| 14-Apr-16 | 11:00         | Cloudy            | 015253           | 2.8333           | 2.8380 | 7987.92         | 7988.92 | 1.00              | 1.17                               | 1.17            | 1.17    | 70                         | 66.7                                |
| 14-Apr-16 | 13:00         | Cloudy            | 015250           | 2.8200           | 2.8279 | 7988.92         | 7989.92 | 1.00              | 1.17                               | 1.17            | 1.17    | 70                         | 112.2                               |
| 20-Apr-16 | 9:05          | Cloudy            | 015322           | 2.8410           | 2.8512 | 8037.92         | 8038.92 | 1.00              | 1.18                               | 1.18            | 1.18    | 71                         | 144.3                               |
| 20-Apr-16 | 10:55         | Cloudy            | 015319           | 2.8439           | 2.8540 | 8038.92         | 8039.92 | 1.00              | 1.18                               | 1.18            | 1.18    | 71                         | 142.9                               |
| 20-Apr-16 | 14:00         | Cloudy            | 015316           | 2.8335           | 2.8407 | 8039.92         | 8040.92 | 1.00              | 1.18                               | 1.18            | 1.18    | 71                         | 101.9                               |
| 26-Apr-16 | 9:15          | Cloudy            | 015424           | 2.8473           | 2.8496 | 8064.92         | 8065.92 | 1.00              | 1.17                               | 1.17            | 1.17    | 70                         | 32.8                                |
| 26-Apr-16 | 11:00         | Cloudy            | 015422           | 2.8543           | 2.8563 | 8065.92         | 8066.92 | 1.00              | 1.17                               | 1.17            | 1.17    | 70                         | 28.5                                |
| 26-Apr-16 | 15:00         | Cloudy            | 015418           | 2.8502           | 2.8550 | 8066.92         | 8067.92 | 1.00              | 1.17                               | 1.17            | 1.17    | 70                         | 68.5                                |



Location: CMA2a - Causeway Bay Community Centre

Report on 24-hour TSP monitoring

Action Level ( $\mu\text{g}/\text{m}^3$ ) - 169.5

Limit Level ( $\mu\text{g}/\text{m}^3$ ) - 260

| Date      | Sampling Time | Weather Condition | Filter paper no. | Filter Weight, g |        | Elapse Time, hr |          | Sampling Time, hr | Flow Rate, $\text{m}^3/\text{min}$ |                 |         | Total Volume, $\text{m}^3$ | TSP Level, $\mu\text{g}/\text{m}^3$ |
|-----------|---------------|-------------------|------------------|------------------|--------|-----------------|----------|-------------------|------------------------------------|-----------------|---------|----------------------------|-------------------------------------|
|           |               |                   |                  | Initial          | Final  | Initial         | Final    |                   | Initial, $Q_{si}$                  | Final, $Q_{sf}$ | Average |                            |                                     |
| 29-Mar-16 | 8:00          | Cloudy            | 014879           | 2.8246           | 3.0128 | 17548.45        | 17572.45 | 24.00             | 1.28                               | 1.28            | 1.28    | 1844                       | 102.0                               |
| 1-Apr-16  | 8:00          | Cloudy            | 015038           | 2.7276           | 2.9065 | 17575.46        | 17599.46 | 24.00             | 1.22                               | 1.22            | 1.22    | 1761                       | 101.6                               |
| 7-Apr-16  | 8:00          | Cloudy            | 015133           | 2.8020           | 3.0042 | 17602.46        | 17626.46 | 24.00             | 1.14                               | 1.14            | 1.14    | 1642                       | 123.1                               |
| 13-Apr-16 | 8:00          | Rainy             | 015162           | 2.8218           | 2.8954 | 17629.46        | 17653.46 | 24.00             | 1.19                               | 1.19            | 1.19    | 1716                       | 42.9                                |
| 19-Apr-16 | 8:00          | Cloudy            | 015270           | 2.8639           | 2.9842 | 17656.46        | 17680.46 | 24.00             | 1.20                               | 1.20            | 1.20    | 1725                       | 69.7                                |
| 25-Apr-16 | 8:00          | Rainy             | 015309           | 2.8402           | 2.9074 | 17683.46        | 17707.46 | 24.00             | 1.14                               | 1.14            | 1.14    | 1636                       | 41.1                                |

Report on 1-hour TSP monitoring

Action Level ( $\mu\text{g}/\text{m}^3$ ) - 323.4

Limit Level ( $\mu\text{g}/\text{m}^3$ ) - 500

| Date      | Sampling Time | Weather Condition | Filter paper no. | Filter Weight, g |        | Elapse Time, hr |          | Sampling Time, hr | Flow Rate, $\text{m}^3/\text{min}$ |                 |         | Total Volume, $\text{m}^3$ | TSP Level, $\mu\text{g}/\text{m}^3$ |
|-----------|---------------|-------------------|------------------|------------------|--------|-----------------|----------|-------------------|------------------------------------|-----------------|---------|----------------------------|-------------------------------------|
|           |               |                   |                  | Initial          | Final  | Initial         | Final    |                   | Initial, $Q_{si}$                  | Final, $Q_{sf}$ | Average |                            |                                     |
| 30-Mar-16 | 9:57          | Cloudy            | 015053           | 2.7693           | 2.7836 | 17572.45        | 17573.45 | 1.00              | 1.28                               | 1.28            | 1.28    | 77                         | 186.4                               |
| 30-Mar-16 | 13:00         | Cloudy            | 015048           | 2.7513           | 2.7621 | 17573.45        | 17574.45 | 1.00              | 1.15                               | 1.15            | 1.15    | 69                         | 156.6                               |
| 30-Mar-16 | 14:15         | Cloudy            | 015043           | 2.7810           | 2.7936 | 17574.45        | 17575.45 | 1.00              | 1.28                               | 1.28            | 1.28    | 77                         | 164.3                               |
| 2-Apr-16  | 8:08          | Cloudy            | 014921           | 2.7953           | 2.8082 | 17599.46        | 17600.46 | 1.00              | 1.20                               | 1.20            | 1.20    | 72                         | 179.4                               |
| 2-Apr-16  | 9:12          | Cloudy            | 014917           | 2.7808           | 2.7952 | 17600.46        | 17601.46 | 1.00              | 1.20                               | 1.20            | 1.20    | 72                         | 200.2                               |
| 2-Apr-16  | 13:00         | Cloudy            | 015139           | 2.8172           | 2.8364 | 17601.46        | 17602.46 | 1.00              | 1.20                               | 1.20            | 1.20    | 72                         | 267.0                               |
| 8-Apr-16  | 9:15          | Cloudy            | 015097           | 2.7748           | 2.7842 | 17626.46        | 17627.46 | 1.00              | 1.14                               | 1.14            | 1.14    | 68                         | 137.5                               |
| 8-Apr-16  | 10:57         | Cloudy            | 015094           | 2.7714           | 2.7801 | 17627.46        | 17628.46 | 1.00              | 1.14                               | 1.14            | 1.14    | 68                         | 127.2                               |
| 8-Apr-16  | 13:00         | Cloudy            | 015122           | 2.8047           | 2.8103 | 17628.46        | 17629.46 | 1.00              | 1.14                               | 1.14            | 1.14    | 68                         | 81.9                                |
| 14-Apr-16 | 9:49          | Cloudy            | 015278           | 2.8353           | 2.8434 | 17653.46        | 17654.46 | 1.00              | 1.14                               | 1.14            | 1.14    | 68                         | 118.3                               |
| 14-Apr-16 | 11:00         | Cloudy            | 015275           | 2.8383           | 2.8437 | 17654.46        | 17655.46 | 1.00              | 1.19                               | 1.19            | 1.19    | 72                         | 75.5                                |
| 14-Apr-16 | 13:00         | Cloudy            | 015272           | 2.8533           | 2.8610 | 17655.46        | 17656.46 | 1.00              | 1.14                               | 1.14            | 1.14    | 68                         | 112.5                               |
| 20-Apr-16 | 9:17          | Cloudy            | 015259           | 2.8275           | 2.8364 | 17680.46        | 17681.46 | 1.00              | 1.20                               | 1.20            | 1.20    | 72                         | 124.0                               |
| 20-Apr-16 | 10:56         | Cloudy            | 015292           | 2.8109           | 2.8188 | 17681.46        | 17682.46 | 1.00              | 1.17                               | 1.17            | 1.17    | 70                         | 112.5                               |
| 20-Apr-16 | 14:02         | Cloudy            | 015296           | 2.8162           | 2.8240 | 17682.46        | 17683.46 | 1.00              | 1.15                               | 1.15            | 1.15    | 69                         | 113.5                               |
| 26-Apr-16 | 9:42          | Cloudy            | 015438           | 2.8258           | 2.8282 | 17707.46        | 17708.46 | 1.00              | 1.24                               | 1.24            | 1.24    | 74                         | 32.3                                |
| 26-Apr-16 | 13:00         | Cloudy            | 015433           | 2.8211           | 2.8243 | 17708.46        | 17709.46 | 1.00              | 1.24                               | 1.24            | 1.24    | 74                         | 43.1                                |
| 26-Apr-16 | 15:01         | Cloudy            | 015327           | 2.8392           | 2.8421 | 17709.46        | 17710.46 | 1.00              | 1.19                               | 1.19            | 1.19    | 71                         | 40.8                                |



Location: CMA3a - CWB PRE Site Office Area

Report on 24-hour TSP monitoring

Action Level ( $\mu\text{g}/\text{m}^3$ ) - 171

Limit Level ( $\mu\text{g}/\text{m}^3$ ) - 260

| Date      | Sampling Time | Weather Condition | Filter paper no. | Filter Weight, g |        | Elapse Time, hr |         | Sampling Time, hr | Flow Rate, $\text{m}^3/\text{min}$ |                 |         | Total Volume, $\text{m}^3$ | TSP Level, $\mu\text{g}/\text{m}^3$ |
|-----------|---------------|-------------------|------------------|------------------|--------|-----------------|---------|-------------------|------------------------------------|-----------------|---------|----------------------------|-------------------------------------|
|           |               |                   |                  | Initial          | Final  | Initial         | Final   |                   | Initial, $Q_{si}$                  | Final, $Q_{sf}$ | Average |                            |                                     |
| 1-Apr-16  | 8:00          | Cloudy            | 015007           | 2.7855           | 3.0054 | 5042.18         | 5066.18 | 24.00             | 1.61                               | 1.61            | 1.61    | 2322                       | 94.7                                |
| 2-Apr-16  | 14:25         | Cloudy            | 015186           | 2.8387           | 2.9972 | 5070.06         | 5094.06 | 24.00             | 1.61                               | 1.61            | 1.61    | 2318                       | 68.4                                |
| 7-Apr-16  | 8:00          | Cloudy            | 015088           | 2.7389           | 2.8700 | 5094.07         | 5118.07 | 24.00             | 1.41                               | 1.41            | 1.41    | 2035                       | 64.4                                |
| 13-Apr-16 | 8:00          | Rainy             | 015171           | 2.8098           | 2.9081 | 5121.07         | 5145.07 | 24.00             | 1.56                               | 1.56            | 1.56    | 2253                       | 43.6                                |
| 19-Apr-16 | 8:00          | Cloudy            | 015248           | 2.7993           | 2.9292 | 5148.07         | 5172.07 | 24.00             | 1.50                               | 1.50            | 1.50    | 2157                       | 60.2                                |
| 25-Apr-16 | 8:00          | Rainy             | 015300           | 2.8153           | 2.9017 | 5175.08         | 5199.08 | 24.00             | 1.56                               | 1.56            | 1.56    | 2241                       | 38.5                                |

Remarks: Due to interruption of electricity, the 24hr TSP monitoring was rescheduled from 29 March and 1 April 2016 to 1 and 2 April 2016 respectively.

Report on 1-hour TSP monitoring

Action Level ( $\mu\text{g}/\text{m}^3$ ) - 311.3

Limit Level ( $\mu\text{g}/\text{m}^3$ ) - 500

| Date      | Sampling Time | Weather Condition | Filter paper no. | Filter Weight, g |        | Elapse Time, hr |         | Sampling Time, hr | Flow Rate, $\text{m}^3/\text{min}$ |                 |         | Total Volume, $\text{m}^3$ | TSP Level, $\mu\text{g}/\text{m}^3$ |
|-----------|---------------|-------------------|------------------|------------------|--------|-----------------|---------|-------------------|------------------------------------|-----------------|---------|----------------------------|-------------------------------------|
|           |               |                   |                  | Initial          | Final  | Initial         | Final   |                   | Initial, $Q_{si}$                  | Final, $Q_{sf}$ | Average |                            |                                     |
| 30-Mar-16 | 8:03          | Cloudy            | 014880           | 2.8258           | 2.8523 | 5039.18         | 5040.18 | 1.00              | 1.44                               | 1.44            | 1.44    | 87                         | 306.0                               |
| 30-Mar-16 | 9:35          | Cloudy            | 014870           | 2.8045           | 2.8157 | 5040.18         | 5041.18 | 1.00              | 1.41                               | 1.41            | 1.41    | 84                         | 132.7                               |
| 30-Mar-16 | 10:50         | Cloudy            | 014867           | 2.8536           | 2.8662 | 5041.18         | 5042.18 | 1.00              | 1.41                               | 1.41            | 1.41    | 84                         | 149.3                               |
| 2-Apr-16  | 8:35          | Cloudy            | 014964           | 2.7860           | 2.7955 | 5067.06         | 5068.06 | 1.00              | 1.40                               | 1.40            | 1.40    | 84                         | 112.9                               |
| 2-Apr-16  | 10:00         | Cloudy            | 014961           | 2.7705           | 2.7799 | 5068.06         | 5069.06 | 1.00              | 1.29                               | 1.29            | 1.29    | 77                         | 121.4                               |
| 2-Apr-16  | 13:00         | Cloudy            | 015183           | 2.8312           | 2.8394 | 5069.06         | 5070.06 | 1.00              | 1.40                               | 1.40            | 1.40    | 84                         | 97.5                                |
| 8-Apr-16  | 9:00          | Cloudy            | 015180           | 2.8263           | 2.8301 | 5118.07         | 5119.07 | 1.00              | 1.20                               | 1.20            | 1.20    | 72                         | 52.6                                |
| 8-Apr-16  | 10:30         | Cloudy            | 015177           | 2.8262           | 2.8357 | 5119.07         | 5120.07 | 1.00              | 1.35                               | 1.35            | 1.35    | 81                         | 117.0                               |
| 8-Apr-16  | 13:00         | Cloudy            | 015174           | 2.8417           | 2.8455 | 5120.07         | 5121.07 | 1.00              | 1.35                               | 1.35            | 1.35    | 81                         | 46.8                                |
| 14-Apr-16 | 9:10          | Cloudy            | 015257           | 2.8219           | 2.8274 | 5145.07         | 5146.07 | 1.00              | 1.39                               | 1.39            | 1.39    | 83                         | 65.9                                |
| 14-Apr-16 | 10:45         | Cloudy            | 015254           | 2.8331           | 2.8386 | 5146.07         | 5147.07 | 1.00              | 1.35                               | 1.35            | 1.35    | 81                         | 67.7                                |
| 14-Apr-16 | 13:00         | Cloudy            | 015251           | 2.8391           | 2.8478 | 5147.07         | 5148.07 | 1.00              | 1.39                               | 1.39            | 1.39    | 83                         | 104.2                               |
| 20-Apr-16 | 8:45          | Cloudy            | 015323           | 2.8462           | 2.8527 | 5172.07         | 5173.07 | 1.00              | 1.36                               | 1.36            | 1.36    | 82                         | 79.6                                |
| 20-Apr-16 | 10:25         | Cloudy            | 015320           | 2.8309           | 2.8368 | 5173.07         | 5174.07 | 1.00              | 1.29                               | 1.29            | 1.29    | 77                         | 76.4                                |
| 20-Apr-16 | 13:50         | Cloudy            | 015317           | 2.8523           | 2.8596 | 5174.07         | 5175.07 | 1.00              | 1.36                               | 1.36            | 1.36    | 82                         | 89.4                                |
| 26-Apr-16 | 9:00          | Cloudy            | 012822           | 2.8687           | 2.8730 | 5199.08         | 5200.08 | 1.00              | 1.35                               | 1.35            | 1.35    | 81                         | 53.3                                |
| 26-Apr-16 | 14:02         | Cloudy            | 012820           | 2.8692           | 2.8733 | 5200.08         | 5201.08 | 1.00              | 1.20                               | 1.20            | 1.20    | 72                         | 57.0                                |
| 26-Apr-16 | 15:06         | Cloudy            | 012821           | 2.8792           | 2.8862 | 5201.08         | 5202.08 | 1.00              | 1.35                               | 1.35            | 1.35    | 81                         | 86.7                                |



Location: CMA4a - SPCA

Report on 24-hour TSP monitoring

Action Level ( $\mu\text{g}/\text{m}^3$ ) - 171.2  
Limit Level ( $\mu\text{g}/\text{m}^3$ ) - 260

| Date      | Sampling Time | Weather Condition | Filter paper no. | Filter Weight, g |        | Elapse Time, hr |          | Sampling Time, hr | Flow Rate, $\text{m}^3/\text{min}$ |                 |         | Total Volume, $\text{m}^3$ | TSP Level, $\mu\text{g}/\text{m}^3$ |
|-----------|---------------|-------------------|------------------|------------------|--------|-----------------|----------|-------------------|------------------------------------|-----------------|---------|----------------------------|-------------------------------------|
|           |               |                   |                  | Initial          | Final  | Initial         | Final    |                   | Initial, $Q_{si}$                  | Final, $Q_{sf}$ | Average |                            |                                     |
| 29-Mar-16 | 8:00          | Cloudy            | 014881           | 2.8231           | 3.0204 | 21824.18        | 21848.18 | 24.00             | 1.43                               | 1.43            | 1.43    | 2059                       | 95.8                                |
| 1-Apr-16  | 8:00          | Cloudy            | 015040           | 2.7572           | 2.9183 | 21851.18        | 21875.18 | 24.00             | 1.42                               | 1.42            | 1.42    | 2047                       | 78.7                                |
| 7-Apr-16  | 8:00          | Cloudy            | 015134           | 2.7992           | 2.8250 | 21878.18        | 21902.18 | 24.00             | 1.49                               | 1.49            | 1.49    | 2143                       | 12.0                                |
| 13-Apr-16 | 8:00          | Rainy             | 015161           | 2.7804           | 2.8585 | 21905.18        | 21929.18 | 24.00             | 1.41                               | 1.41            | 1.41    | 2036                       | 38.4                                |
| 19-Apr-16 | 8:00          | Cloudy            | 015269           | 2.8485           | 2.9708 | 21932.18        | 21956.18 | 24.00             | 1.50                               | 1.50            | 1.50    | 2157                       | 56.7                                |
| 25-Apr-16 | 8:00          | Rainy             | 015310           | 2.8546           | 2.8898 | 21959.18        | 21983.18 | 24.00             | 1.41                               | 1.41            | 1.41    | 2025                       | 17.4                                |

Report on 1-hour TSP monitoring

Action Level ( $\mu\text{g}/\text{m}^3$ ) - 312.5  
Limit Level ( $\mu\text{g}/\text{m}^3$ ) - 500

| Date      | Sampling Time | Weather Condition | Filter paper no. | Filter Weight, g |        | Elapse Time, hr |          | Sampling Time, hr | Flow Rate, $\text{m}^3/\text{min}$ |                 |         | Total Volume, $\text{m}^3$ | TSP Level, $\mu\text{g}/\text{m}^3$ |
|-----------|---------------|-------------------|------------------|------------------|--------|-----------------|----------|-------------------|------------------------------------|-----------------|---------|----------------------------|-------------------------------------|
|           |               |                   |                  | Initial          | Final  | Initial         | Final    |                   | Initial, $Q_{si}$                  | Final, $Q_{sf}$ | Average |                            |                                     |
| 30-Mar-16 | 9:28          | Cloudy            | 015055           | 2.7831           | 2.7923 | 21848.18        | 21849.18 | 1.00              | 1.58                               | 1.58            | 1.58    | 95                         | 97.1                                |
| 30-Mar-16 | 10:58         | Cloudy            | 015050           | 2.7646           | 2.7753 | 21849.18        | 21850.18 | 1.00              | 1.58                               | 1.58            | 1.58    | 95                         | 113.0                               |
| 30-Mar-16 | 13:00         | Cloudy            | 015045           | 2.7671           | 2.7775 | 21850.18        | 21851.18 | 1.00              | 1.58                               | 1.58            | 1.58    | 95                         | 109.8                               |
| 2-Apr-16  | 8:40          | Cloudy            | 014922           | 2.7997           | 2.8085 | 21875.18        | 21876.18 | 1.00              | 1.42                               | 1.42            | 1.42    | 85                         | 103.1                               |
| 2-Apr-16  | 9:55          | Cloudy            | 014918           | 2.7928           | 2.8028 | 21876.18        | 21877.18 | 1.00              | 1.50                               | 1.50            | 1.50    | 90                         | 111.2                               |
| 2-Apr-16  | 10:59         | Cloudy            | 015138           | 2.8246           | 2.8334 | 21877.18        | 21878.18 | 1.00              | 1.50                               | 1.50            | 1.50    | 90                         | 97.9                                |
| 8-Apr-16  | 10:42         | Cloudy            | 015098           | 2.7836           | 2.7907 | 21902.18        | 21903.18 | 1.00              | 1.45                               | 1.45            | 1.45    | 87                         | 81.6                                |
| 8-Apr-16  | 13:00         | Cloudy            | 015123           | 2.8074           | 2.8128 | 21903.18        | 21904.18 | 1.00              | 1.41                               | 1.41            | 1.41    | 85                         | 63.7                                |
| 8-Apr-16  | 14:40         | Cloudy            | 015163           | 2.8218           | 2.8259 | 21904.18        | 21905.18 | 1.00              | 1.41                               | 1.41            | 1.41    | 85                         | 48.4                                |
| 14-Apr-16 | 9:34          | Cloudy            | 015279           | 2.8349           | 2.8385 | 21929.18        | 21930.18 | 1.00              | 1.41                               | 1.41            | 1.41    | 85                         | 42.4                                |
| 14-Apr-16 | 10:47         | Cloudy            | 01526            | 2.8371           | 2.8423 | 21930.18        | 21931.18 | 1.00              | 1.41                               | 1.41            | 1.41    | 85                         | 61.3                                |
| 14-Apr-16 | 13:00         | Cloudy            | 015273           | 2.8538           | 2.8610 | 21931.18        | 21932.18 | 1.00              | 1.41                               | 1.41            | 1.41    | 85                         | 84.9                                |
| 20-Apr-16 | 9:10          | Cloudy            | 015260           | 2.8250           | 2.8295 | 21956.18        | 21957.18 | 1.00              | 1.42                               | 1.42            | 1.42    | 85                         | 52.8                                |
| 20-Apr-16 | 10:26         | Cloudy            | 015291           | 2.8137           | 2.8196 | 21957.18        | 21958.18 | 1.00              | 1.42                               | 1.42            | 1.42    | 85                         | 69.2                                |
| 20-Apr-16 | 13:48         | Cloudy            | 015295           | 2.8218           | 2.8286 | 21958.18        | 21959.18 | 1.00              | 1.42                               | 1.42            | 1.42    | 85                         | 79.8                                |
| 26-Apr-16 | 8:32          | Cloudy            | 015439           | 2.8343           | 2.8373 | 21983.18        | 21984.18 | 1.00              | 1.41                               | 1.41            | 1.41    | 84                         | 35.6                                |
| 26-Apr-16 | 10:57         | Cloudy            | 015435           | 2.8108           | 2.8135 | 21984.18        | 21985.18 | 1.00              | 1.41                               | 1.41            | 1.41    | 84                         | 32.0                                |
| 26-Apr-16 | 14:38         | Cloudy            | 015431           | 2.8443           | 2.8464 | 21985.18        | 21986.18 | 1.00              | 1.41                               | 1.41            | 1.41    | 84                         | 24.9                                |



Location: CMA5b - Pedestrian Plaza

Report on 24-hour TSP monitoring

Action Level ( $\mu\text{g}/\text{m}^3$ ) - 181  
Limit Level ( $\mu\text{g}/\text{m}^3$ ) - 260

| Date      | Sampling Time | Weather Condition | Filter paper no. | Filter Weight, g |        | Elapse Time, hr |         | Sampling Time, hr | Flow Rate, $\text{m}^3/\text{min}$ |                 |         | Total Volume, $\text{m}^3$ | TSP Level, $\mu\text{g}/\text{m}^3$ |
|-----------|---------------|-------------------|------------------|------------------|--------|-----------------|---------|-------------------|------------------------------------|-----------------|---------|----------------------------|-------------------------------------|
|           |               |                   |                  | Initial          | Final  | Initial         | Final   |                   | Initial, $Q_{si}$                  | Final, $Q_{sf}$ | Average |                            |                                     |
| 29-Mar-16 | 8:00          | Cloudy            | 015009           | 2.8012           | 2.9880 | 6368.09         | 6392.09 | 24.00             | 0.76                               | 0.71            | 0.73    | 1057                       | 176.8                               |
| 1-Apr-16  | 8:00          | Cloudy            | 015041           | 2.7780           | 3.0358 | 6395.09         | 6419.09 | 24.00             | 0.97                               | 1.05            | 1.01    | 1461                       | 176.5                               |
| 7-Apr-16  | 8:00          | Cloudy            | 015135           | 2.8052           | 2.9718 | 6422.09         | 6446.09 | 24.00             | 0.66                               | 0.66            | 0.66    | 948                        | 175.8                               |
| 14-Apr-16 | 16:35         | Cloudy            | 015266           | 2.8654           | 2.9452 | 6452.09         | 6476.09 | 24.00             | 0.77                               | 0.78            | 0.78    | 1119                       | 71.3                                |
| 19-Apr-16 | 8:00          | Cloudy            | 015265           | 2.8700           | 3.0142 | 6476.09         | 6500.09 | 24.00             | 0.82                               | 0.82            | 0.82    | 1183                       | 121.9                               |
| 25-Apr-16 | 8:00          | Rainy             | 015311           | 2.8331           | 2.9191 | 6503.09         | 6527.09 | 24.00             | 0.81                               | 0.80            | 0.80    | 1158                       | 74.3                                |

Remarks: Due to interruption of electricity, the 24hr TSP monitoring was rescheduled from 13 April 2016 to 14 April 2016.

Report on 1-hour TSP monitoring

Action Level ( $\mu\text{g}/\text{m}^3$ ) - 332  
Limit Level ( $\mu\text{g}/\text{m}^3$ ) - 500

| Date      | Sampling Time | Weather Condition | Filter paper no. | Filter Weight, g |        | Elapse Time, hr |         | Sampling Time, hr | Flow Rate, $\text{m}^3/\text{min}$ |                 |         | Total Volume, $\text{m}^3$ | TSP Level, $\mu\text{g}/\text{m}^3$ |
|-----------|---------------|-------------------|------------------|------------------|--------|-----------------|---------|-------------------|------------------------------------|-----------------|---------|----------------------------|-------------------------------------|
|           |               |                   |                  | Initial          | Final  | Initial         | Final   |                   | Initial, $Q_{si}$                  | Final, $Q_{sf}$ | Average |                            |                                     |
| 30-Mar-16 | 9:14          | Cloudy            | 015056           | 2.7703           | 2.7852 | 6392.09         | 6393.09 | 1.00              | 0.83                               | 0.83            | 0.83    | 50                         | 300.3                               |
| 30-Mar-16 | 10:43         | Cloudy            | 015051           | 2.7764           | 2.7921 | 6393.09         | 6394.09 | 1.00              | 0.83                               | 0.83            | 0.83    | 50                         | 316.4                               |
| 30-Mar-16 | 13:00         | Cloudy            | 015046           | 2.7657           | 2.7817 | 6394.09         | 6395.09 | 1.00              | 0.83                               | 0.83            | 0.83    | 50                         | 322.4                               |
| 2-Apr-16  | 8:30          | Cloudy            | 014885           | 2.8085           | 2.8170 | 6419.09         | 6420.09 | 1.00              | 0.82                               | 0.82            | 0.82    | 49                         | 172.2                               |
| 2-Apr-16  | 9:46          | Cloudy            | 014919           | 2.8085           | 2.8137 | 6420.09         | 6421.09 | 1.00              | 0.67                               | 0.67            | 0.67    | 40                         | 129.7                               |
| 2-Apr-16  | 10:49         | Cloudy            | 015137           | 2.8187           | 2.8298 | 6421.09         | 6422.09 | 1.00              | 0.82                               | 0.82            | 0.82    | 49                         | 224.8                               |
| 8-Apr-16  | 8:46          | Cloudy            | 015099           | 2.7845           | 2.7940 | 6446.09         | 6447.09 | 1.00              | 0.81                               | 0.81            | 0.81    | 49                         | 195.4                               |
| 8-Apr-16  | 10:23         | Cloudy            | 015095           | 2.7786           | 2.7872 | 6447.09         | 6448.09 | 1.00              | 0.77                               | 0.77            | 0.77    | 46                         | 185.7                               |
| 8-Apr-16  | 13:00         | Cloudy            | 015124           | 2.8206           | 2.8255 | 6448.09         | 6449.09 | 1.00              | 0.73                               | 0.73            | 0.73    | 44                         | 111.3                               |
| 14-Apr-16 | 8:00          | Cloudy            | 015120           | 2.8201           | 2.8441 | 6449.09         | 6450.09 | 1.00              | 0.81                               | 0.81            | 0.81    | 49                         | 492.5                               |
| 14-Apr-16 | 14:00         | Cloudy            | 015671           | 2.8592           | 2.8686 | 6450.09         | 6451.09 | 1.00              | 0.85                               | 0.85            | 0.85    | 51                         | 184.2                               |
| 14-Apr-16 | 15:23         | Cloudy            | 015268           | 2.8569           | 2.8627 | 6451.09         | 6452.09 | 1.00              | 0.74                               | 0.74            | 0.74    | 44                         | 131.4                               |
| 20-Apr-16 | 8:46          | Cloudy            | 015261           | 2.8312           | 2.8376 | 6500.09         | 6501.09 | 1.00              | 0.74                               | 0.74            | 0.74    | 45                         | 143.7                               |
| 20-Apr-16 | 10:07         | Cloudy            | 015290           | 2.8192           | 2.8301 | 6501.09         | 6502.09 | 1.00              | 0.82                               | 0.82            | 0.82    | 49                         | 221.7                               |
| 20-Apr-16 | 13:11         | Cloudy            | 015294           | 2.8088           | 2.8207 | 6502.09         | 6503.09 | 1.00              | 0.82                               | 0.82            | 0.82    | 49                         | 242.0                               |
| 26-Apr-16 | 8:49          | Cloudy            | 015440           | 2.8584           | 2.8635 | 6527.09         | 6528.09 | 1.00              | 0.80                               | 0.80            | 0.80    | 48                         | 105.8                               |
| 26-Apr-16 | 10:34         | Cloudy            | 015436           | 2.8258           | 2.8323 | 6528.09         | 6529.09 | 1.00              | 0.80                               | 0.80            | 0.80    | 48                         | 134.9                               |
| 26-Apr-16 | 14:00         | Cloudy            | 015419           | 2.8354           | 2.8401 | 6529.09         | 6530.09 | 1.00              | 0.80                               | 0.80            | 0.80    | 48                         | 97.5                                |



Location: CMA6a - WD2 PRE Office

Report on 24-hour TSP monitoring

Action Level - 187.3  $\mu\text{g}/\text{m}^3$   
Limit Level - 260  $\mu\text{g}/\text{m}^3$

| Date      | Sampling Time | Weather Condition | Filter paper no. | Filter Weight, g |        | Elapse Time, hr |        | Sampling Time, hr | Flow Rate, $\text{m}^3/\text{min}$ |                 |         | Total Volume, $\text{m}^3$ | TSP Level, $\mu\text{g}/\text{m}^3$ |
|-----------|---------------|-------------------|------------------|------------------|--------|-----------------|--------|-------------------|------------------------------------|-----------------|---------|----------------------------|-------------------------------------|
|           |               |                   |                  | Initial          | Final  | Initial         | Final  |                   | Initial, $Q_{si}$                  | Final, $Q_{sf}$ | Average |                            |                                     |
| 30-Mar-16 | 14:03         | Cloudy            | 015005           | 2.8158           | 2.8269 | 107.43          | 131.43 | 24.00             | 1.16                               | 1.16            | 1.16    | 1669                       | 6.7                                 |
| 1-Apr-16  | 8:00          | Cloudy            | 015003           | 2.7831           | 2.9901 | 131.43          | 155.43 | 24.00             | 1.19                               | 1.19            | 1.19    | 1710                       | 121.0                               |
| 7-Apr-16  | 8:00          | Cloudy            | 015185           | 2.8385           | 2.9686 | 158.44          | 182.44 | 24.00             | 1.21                               | 1.21            | 1.21    | 1743                       | 74.6                                |
| 13-Apr-16 | 8:00          | Rainy             | 015172           | 2.8145           | 2.8840 | 185.44          | 209.44 | 24.00             | 1.24                               | 1.25            | 1.24    | 1791                       | 38.8                                |
| 20-Apr-16 | 14:05         | Cloudy            | 015315           | 2.8364           | 3.0046 | 215.44          | 239.44 | 24.00             | 1.16                               | 1.15            | 1.15    | 1660                       | 101.3                               |
| 25-Apr-16 | 8:00          | Rainy             | 015298           | 2.8157           | 2.8991 | 239.44          | 263.44 | 24.00             | 1.15                               | 1.14            | 1.14    | 1648                       | 50.6                                |

Remarks: Due to interruption of electricity, the 24hr TSP monitoring was rescheduled from 29 March and 19 April 2016 to 30 March and 20 April 2016 respectively.

Report on 1-hour TSP monitoring

Action Level - 300.1  $\mu\text{g}/\text{m}^3$   
Limit Level - 500  $\mu\text{g}/\text{m}^3$

| Date      | Sampling Time | Weather Condition | Filter paper no. | Filter Weight, g |        | Elapse Time, hr |        | Sampling Time, hr | Flow Rate, $\text{m}^3/\text{min}$ |                 |         | Total Volume, $\text{m}^3$ | TSP Level, $\mu\text{g}/\text{m}^3$ |
|-----------|---------------|-------------------|------------------|------------------|--------|-----------------|--------|-------------------|------------------------------------|-----------------|---------|----------------------------|-------------------------------------|
|           |               |                   |                  | Initial          | Final  | Initial         | Final  |                   | Initial, $Q_{si}$                  | Final, $Q_{sf}$ | Average |                            |                                     |
| 30-Mar-16 | 9:00          | Cloudy            | 014909           | 2.8483           | 2.8583 | 104.43          | 105.43 | 1.00              | 1.16                               | 1.16            | 1.16    | 70                         | 143.5                               |
| 30-Mar-16 | 10:30         | Cloudy            | 014868           | 2.8297           | 2.8425 | 105.43          | 106.43 | 1.00              | 1.16                               | 1.16            | 1.16    | 70                         | 183.6                               |
| 30-Mar-16 | 13:00         | Cloudy            | 014861           | 2.8272           | 2.8425 | 106.43          | 107.43 | 1.00              | 1.16                               | 1.16            | 1.16    | 70                         | 219.5                               |
| 2-Apr-16  | 8:20          | Cloudy            | 014965           | 2.7939           | 2.8033 | 155.43          | 156.43 | 1.00              | 1.19                               | 1.19            | 1.19    | 71                         | 131.8                               |
| 2-Apr-16  | 9:30          | Cloudy            | 014962           | 2.7635           | 2.7743 | 156.43          | 157.43 | 1.00              | 1.19                               | 1.19            | 1.19    | 71                         | 151.4                               |
| 2-Apr-16  | 10:35         | Cloudy            | 015182           | 2.8224           | 2.8303 | 157.43          | 158.43 | 1.00              | 1.19                               | 1.19            | 1.19    | 71                         | 110.7                               |
| 8-Apr-16  | 8:30          | Cloudy            | 015181           | 2.8347           | 2.8397 | 182.44          | 183.44 | 1.00              | 1.09                               | 1.09            | 1.09    | 65                         | 76.5                                |
| 8-Apr-16  | 9:55          | Cloudy            | 015178           | 2.8250           | 2.8337 | 183.44          | 184.44 | 1.00              | 1.15                               | 1.15            | 1.15    | 69                         | 126.2                               |
| 8-Apr-16  | 13:00         | Cloudy            | 015175           | 2.8392           | 2.8445 | 184.44          | 185.44 | 1.00              | 1.21                               | 1.21            | 1.21    | 73                         | 73.0                                |
| 14-Apr-16 | 8:50          | Cloudy            | 015258           | 2.8290           | 2.8349 | 209.44          | 210.44 | 1.00              | 1.15                               | 1.15            | 1.15    | 69                         | 85.5                                |
| 14-Apr-16 | 10:25         | Cloudy            | 015255           | 2.8024           | 2.8075 | 210.44          | 211.44 | 1.00              | 1.15                               | 1.15            | 1.15    | 69                         | 73.9                                |
| 14-Apr-16 | 13:00         | Cloudy            | 015252           | 2.8322           | 2.8392 | 211.44          | 212.44 | 1.00              | 1.15                               | 1.15            | 1.15    | 69                         | 101.4                               |
| 20-Apr-16 | 8:35          | Cloudy            | 015324           | 2.8400           | 2.8461 | 212.44          | 213.44 | 1.00              | 1.19                               | 1.19            | 1.19    | 71                         | 85.7                                |
| 20-Apr-16 | 9:50          | Cloudy            | 015321           | 2.8537           | 2.8573 | 213.44          | 214.44 | 1.00              | 1.10                               | 1.10            | 1.10    | 66                         | 54.8                                |
| 20-Apr-16 | 13:00         | Cloudy            | 015318           | 2.8544           | 2.8622 | 214.44          | 215.44 | 1.00              | 1.19                               | 1.19            | 1.19    | 71                         | 109.6                               |
| 26-Apr-16 | 8:30          | Cloudy            | 015426           | 2.8482           | 2.8513 | 263.44          | 264.44 | 1.00              | 1.08                               | 1.08            | 1.08    | 65                         | 47.7                                |
| 26-Apr-16 | 10:15         | Cloudy            | 015423           | 2.8583           | 2.8610 | 264.44          | 265.44 | 1.00              | 1.14                               | 1.14            | 1.14    | 69                         | 39.3                                |
| 26-Apr-16 | 13:00         | Cloudy            | 015421           | 2.8583           | 2.8610 | 265.44          | 266.44 | 1.00              | 1.14                               | 1.14            | 1.14    | 69                         | 39.3                                |

Graphic Presentation of 1 hour TSP Result

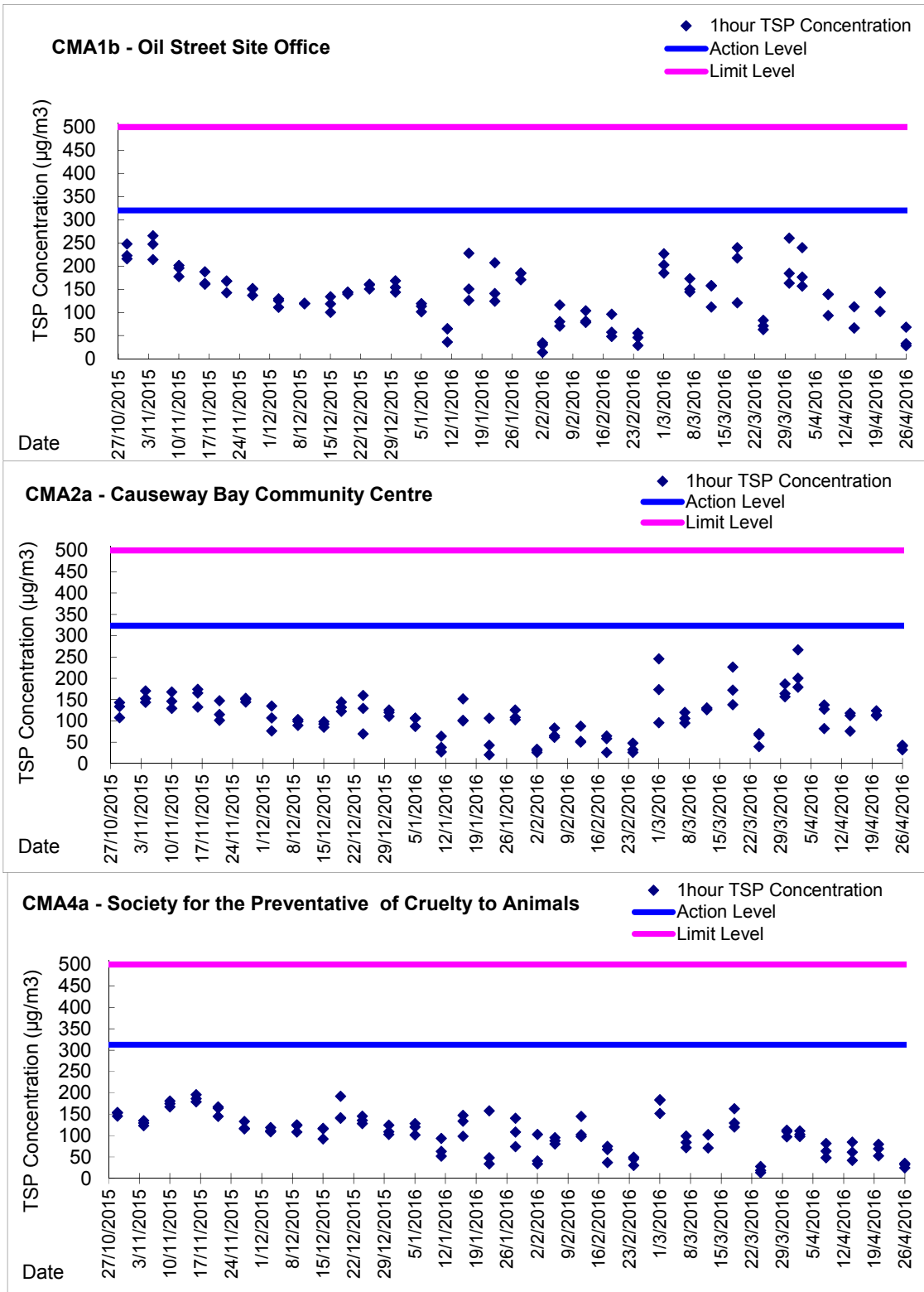

**Graphic Presentation of 1 hour TSP Result**

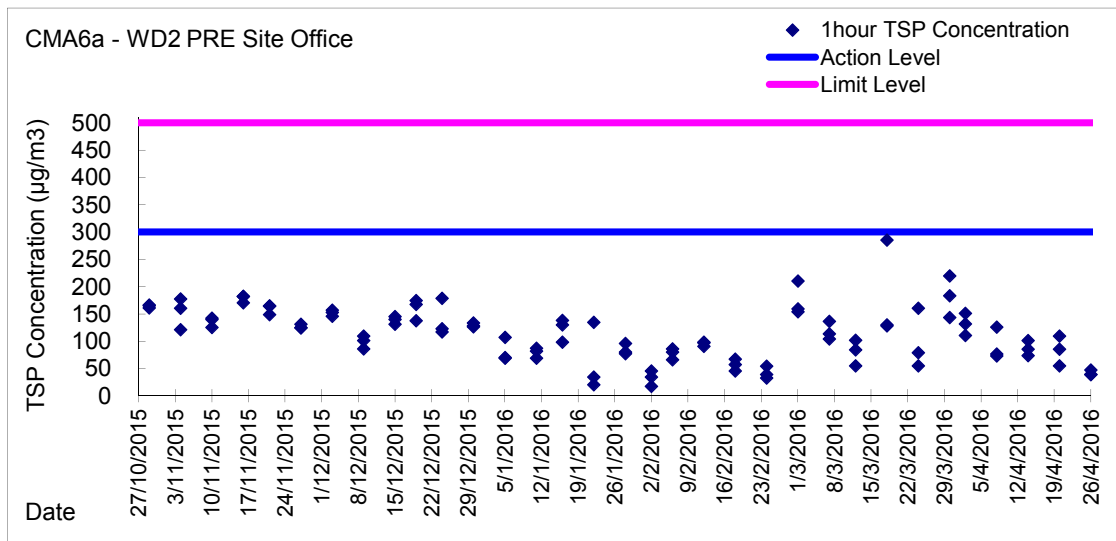
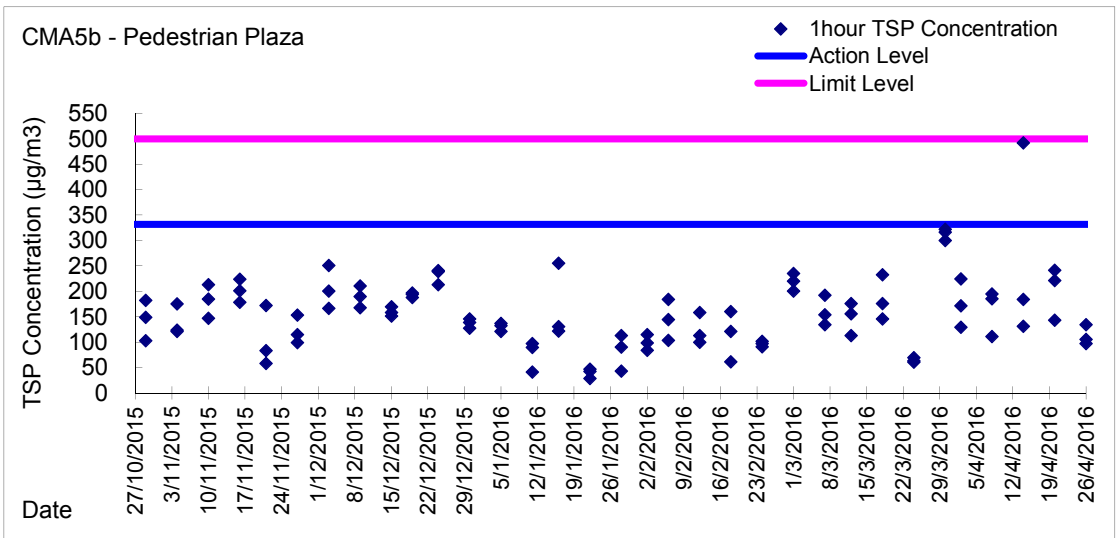
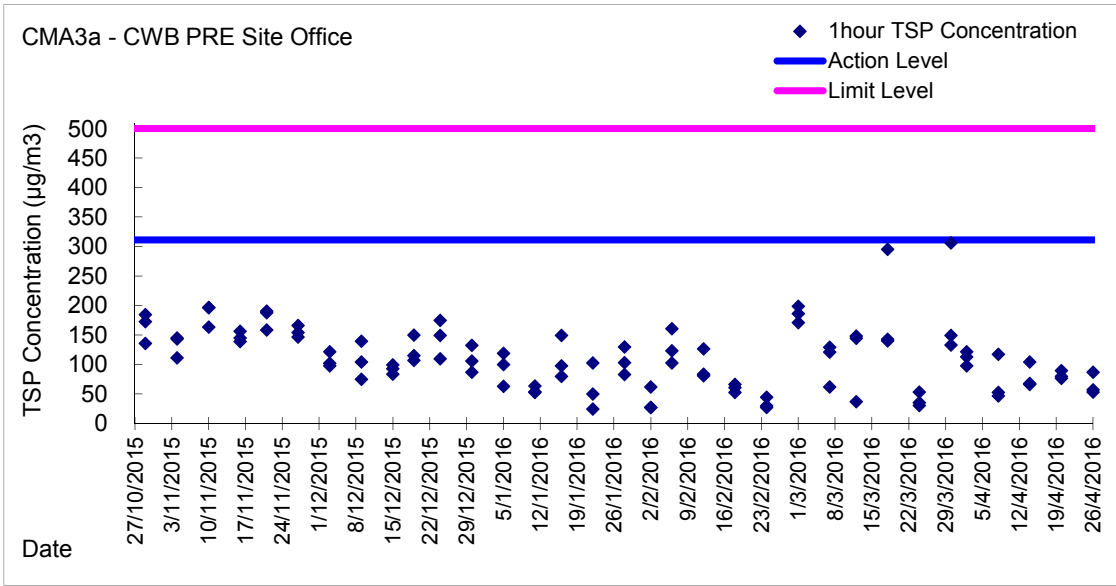





Graphic Presentation of 24 hour TSP Result

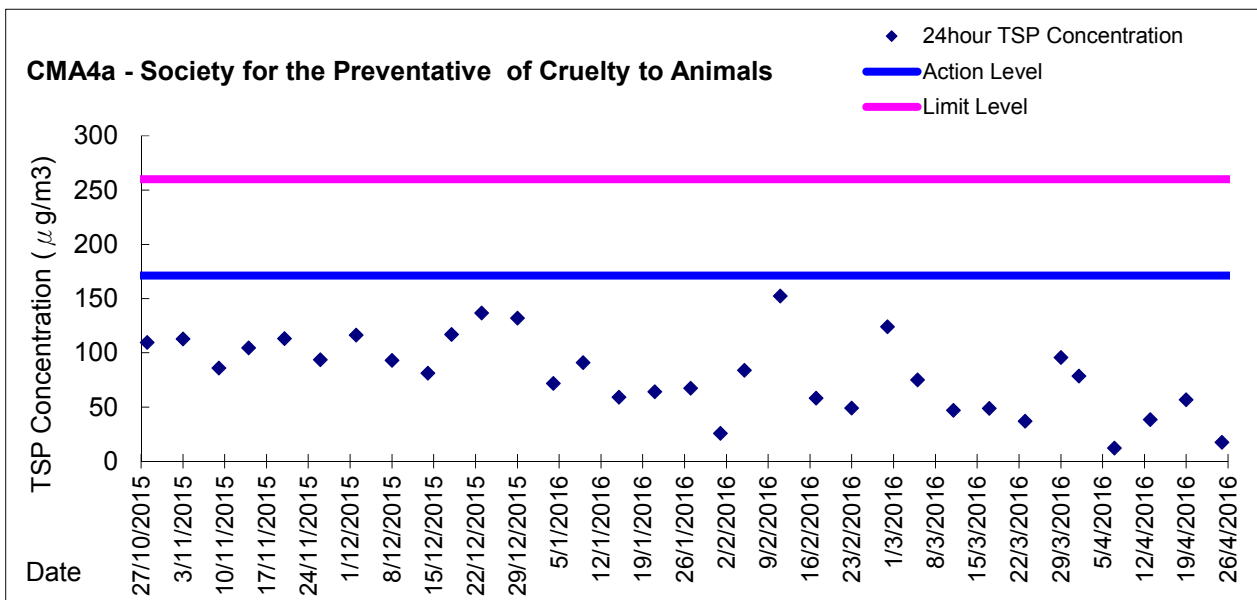
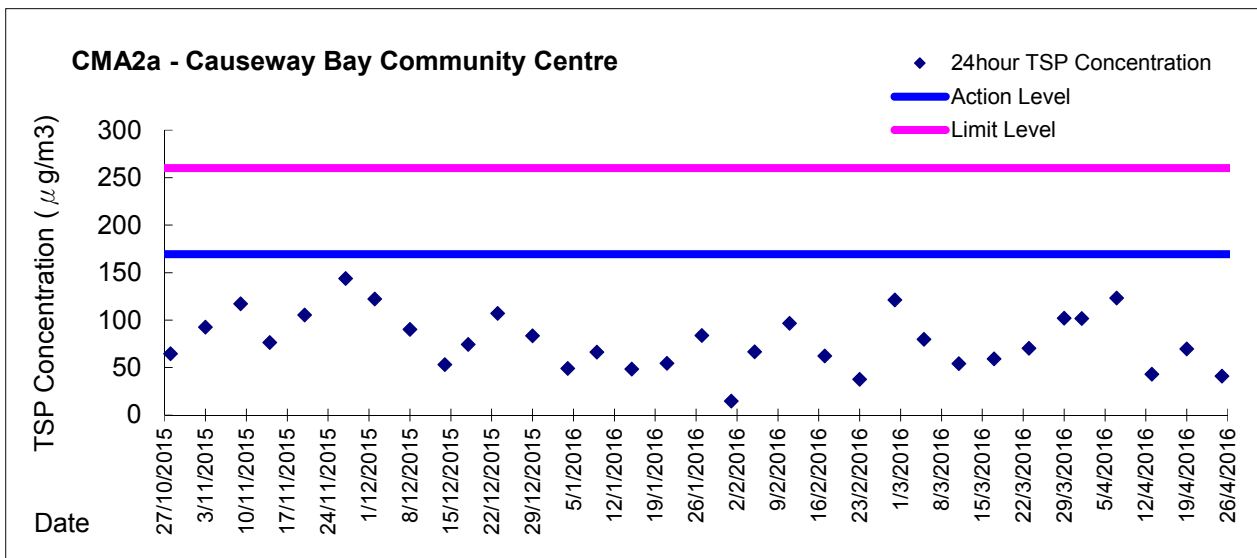
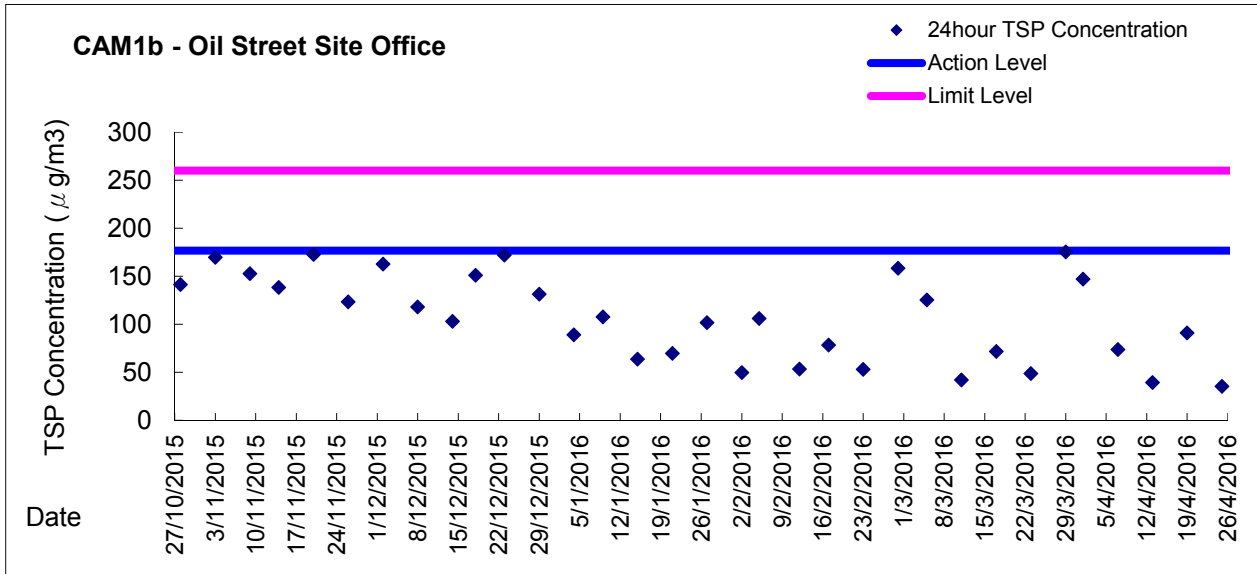



Graphic Presentation of 24 hour TSP Result

